

SETTING UP THE NEW HORIZON IN SURVEYING



WE ARE SPECIALIZED IN :

- Alignment & Cadastral Survey for pipelines, Roads & Railways Etc.
- Contour, Plotting & Boundary Demarcation Surveys by DGPS & Total Station.
- Liaisoning with Forest, NHAI, PWD & Railway Departments.
- ROU Opening Facilities for Pipelines.
- Asbuilt Surveys.





NextGen
Mapping
The Land Survey Consultancy

ABOUT US

INTEGRITY RELIABILITY VALUE



THE COMPANY

NextGen Mapping (formerly known as pathfinder Surveyors) is a land survey consultancy. The founder of the company Bhujang J. Mundhe is in land survey industry since 29 years and worked with esteemed organizations like GAIL (India) Ltd, Bharat Petroleum Corporation Ltd, Hindustan Petroleum Corporation Ltd, Tata Power Company, Tata Steel Ltd, Reliance Industries Ltd, Essar Steel Ltd, Mahanagar Gas Ltd, Maharashtra State Electricity Board, RITES, Country Club & Royal Palms since 1991.



OUR VISION FOR THE FUTURE

To be among the leading one-stop surveying, Geometric Service and related engineering solutions providing Company in the country.



OUR MISSION FOR EVERYDAY

To provide reliable and efficient surveying and related engineering services to clients in India at large in a manner that satisfies our customers and delivers value for their money.



CORE VALUES CUSTOMER SATISFACTION

- Customer satisfaction is our top priority
- Our team spirit leads us to great strides in delivering timely solutions for our customers
- Passion to serve succeeds in our quest for greater heights in service delivery
- Honesty and integrity is our asset
- Providing extreme service is our purpose in the industry.



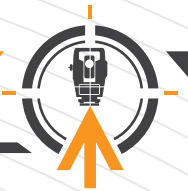

WHAT WE DO

TOPOGRAPHICAL SURVEY

We are specialized in route alignment & cadastral surveys for supporting the land acquisition & construction process for pipelines, Roads, Railways & canals etc. Contour & topographic surveys for various types of development & landscaping, Earth quantity surveys, Liasoning works with NHAI, Forest department, PWD & Railways for obtaining NOC/permissions for development, Dy. SLR survey for fixing boundaries by DGPS or Total Station.

DGPS SURVEY

A differential Global Positioning System (DGPS) is an enhancement to the Global Positioning System (GPS) which provides improved location accuracy, in the range of operations of each system. DGPS used in survey work to ensure to save time, cost, labour saving, location - large area size work & to avoid complicated calculations in survey systems.



CONTOUR SURVEY

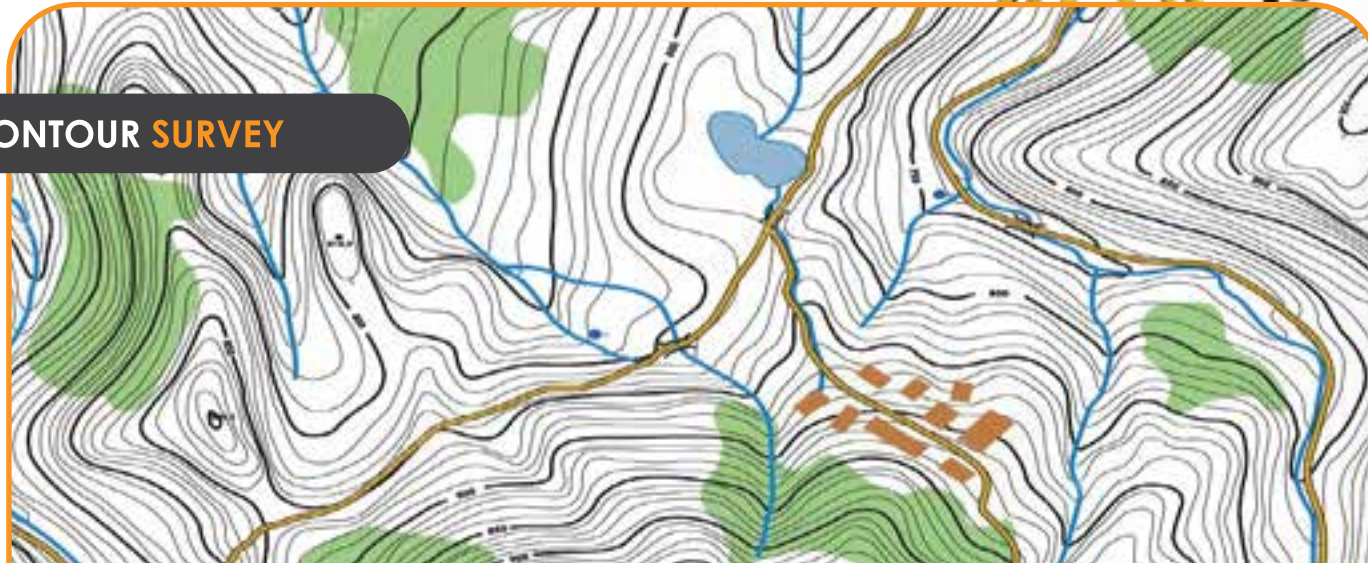

CADASTRAL SURVEY

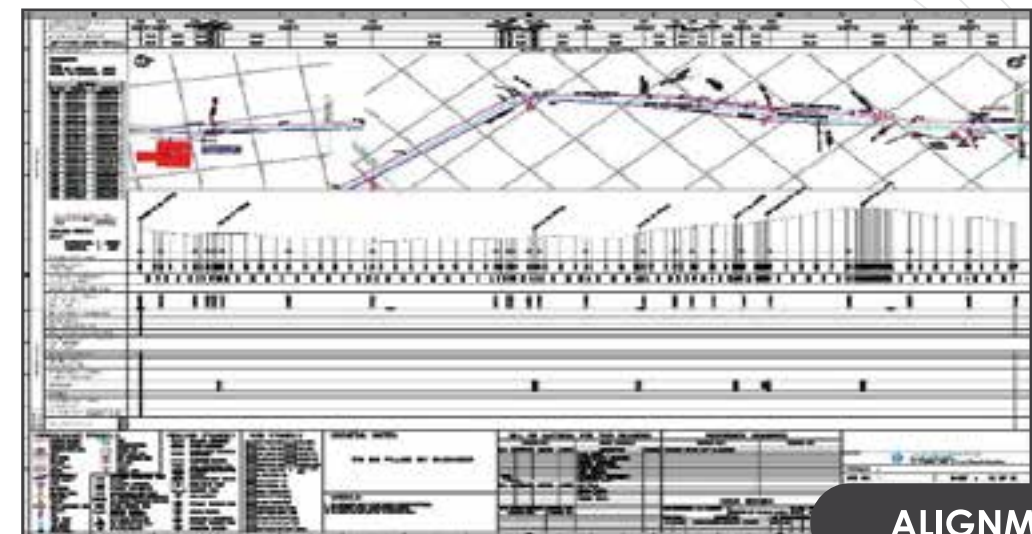

ALIGNMENT SURVEY

TOPOGRAPHIC SURVEY





COMMITTED TO PERFORM



SUPPLY AND HIRING OF SERVICE EQUIPMENTS & SURVEYORS

As a Land surveyor, architect or engineer, accuracy is essential as a basis for any project. Other factors affecting sound decisions are dependent upon the results of your survey. That is why we are dedicated to offering best in surveying equipment ie, DGPS & Total station with the competent surveyor on a daily, monthly or yearly basis with the best technology in the market.





GIS

Geographic Information System

Data & Maps Handling Makes Easy.

DATA SOURCE

STREET DATA

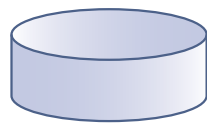

BUILDINGS DATA



VEGETATION DATA



INTEGRATED DATA

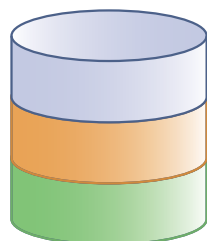

DATA LAYERS

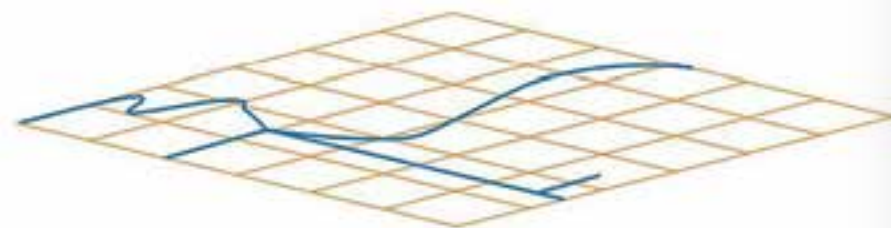

DRONE

The Future of Surveying





OUR STRENGTH

01



Differential Global Positioning System (DGPS)

02



Total Station Leica

01



Total Station Nikon

02



Hand Global Positioning System

02



Auto Level Nikon

01



A0 Color Plotter HP 500 Designjet

02



A4 Scanner, Printer Copier HP 3600

05



Desktop Computers HP

05



HP Laptop

01



Lenovo Laptop



NextGen
Mapping
The Land Survey Consultancy



OUR ESTEEMED CLIENTS





NextGen Mapping

Office : Shop No. 23, Shelter Plaza, Plot No. 53, Sector-50(Old),
Nerul (Seawoods), Navi Mumbai - 400 706.

Email : bj.mundhe@gmail.com | **Web :** www.nextgenmapping.com

Contact : 7738686972 / 7738671260 / 9222437128